

MMDA B/PP NO. B/17009/96
C.No. B/17009/96
ASST. ...
PART I
PART II
A.P. D.P.

B/23743/478/96 A/C
Planning Permit No. ...
APPROVED
SUBJECT TO THE CONDITIONS IN THIS OFFICE LETTER
No. B/17009/96 Date. 10.9.96
FOR MEMBER SECRETARY
MADRAS METROPOLITAN
DEVELOPMENT AUTHORITY
MADRAS 600 009.

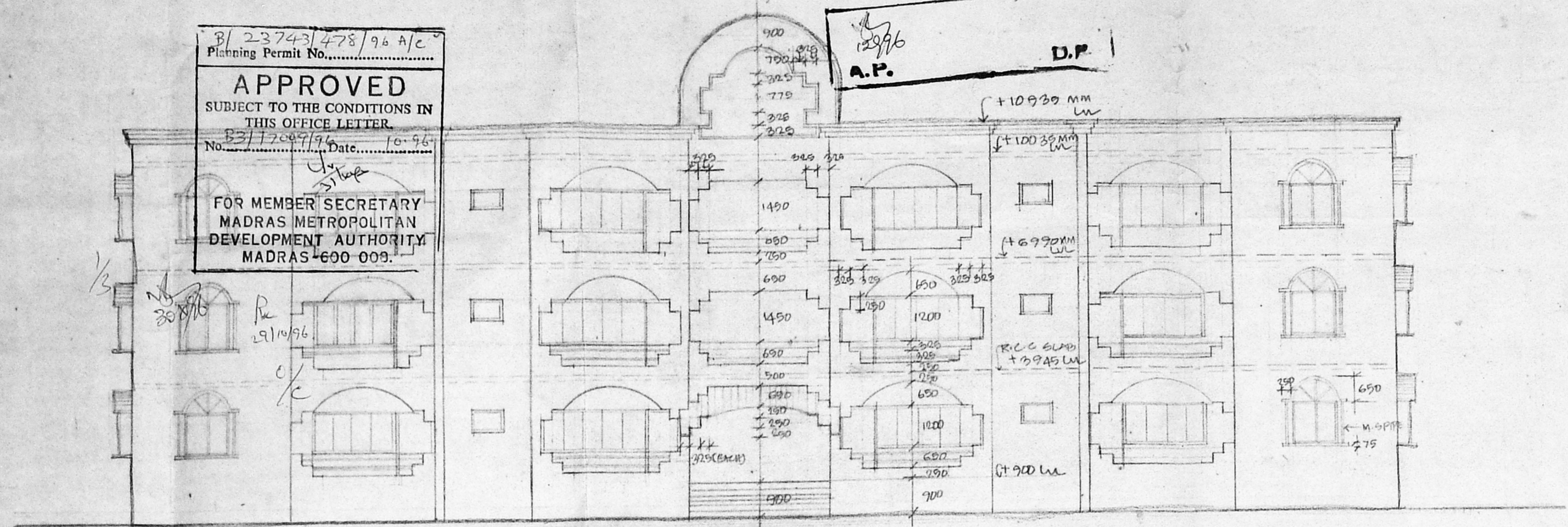

FRONT ELEVATION

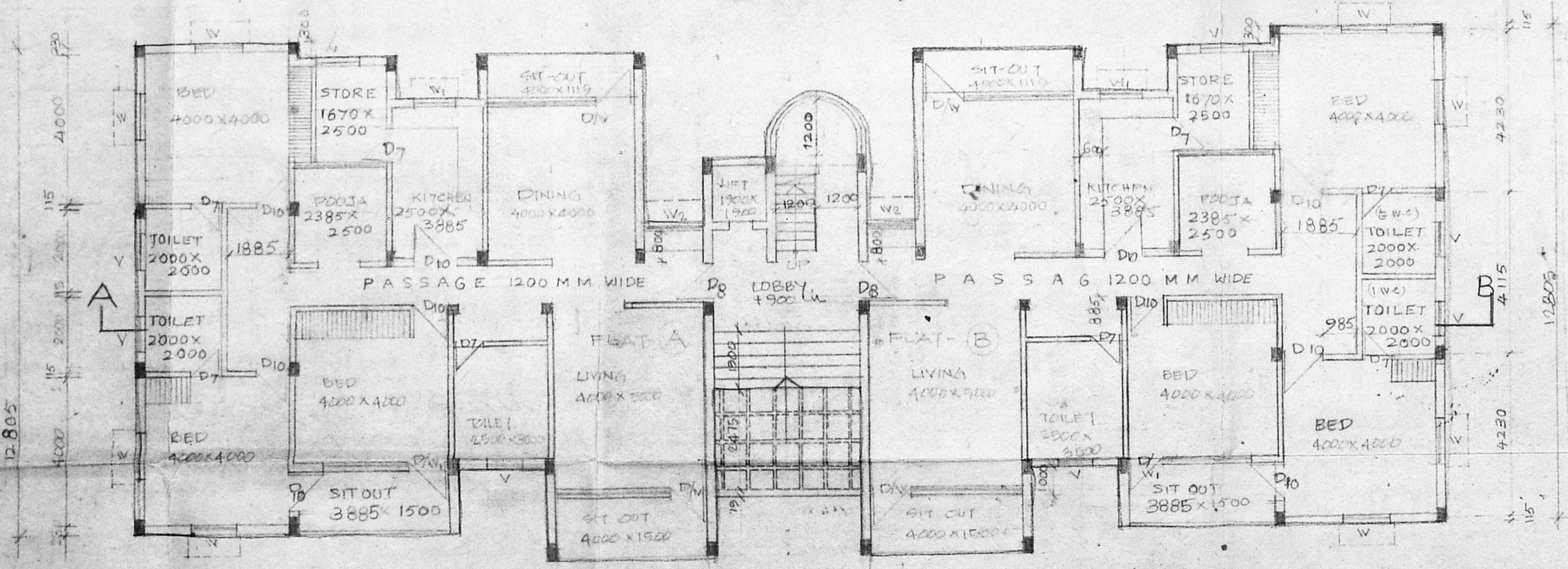
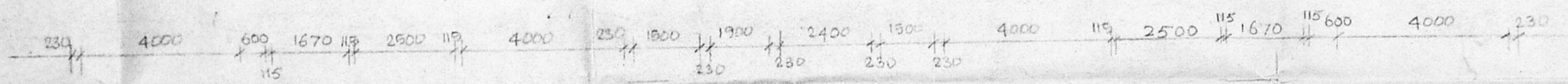

GROUND FLOOR PLAN

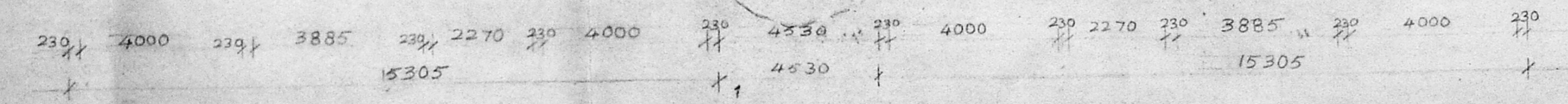

L. I. C. I.
BUILDINGS DEPARTMENT
ENGINEER'S OFFICE
MADRAS.



SCHEDULE OF JOINERY

1. D/W	DOOR/WINDOW	4000 X 2100
2. D8	T.V. PANELLED DOOR	1000 X 2100
3. D10	T.V. FLUSH DOOR	900 X 2100
4. D7	T.V. PANELLED DOOR	800 X 2100
5. W	T.V. GLAZED WINDOW	1200 X 1200
6. W1	-DO-	1200 X 1000
7. V	T.V. GLAZED VENTILATOR	900 X 600
8. W2	WINDOW	1500 X 1500
9. AV	AREA WINDOW	
10. D/W1	DOOR/WINDOW	3000 X 2100
11. W2	WINDOW	1500 X 1200

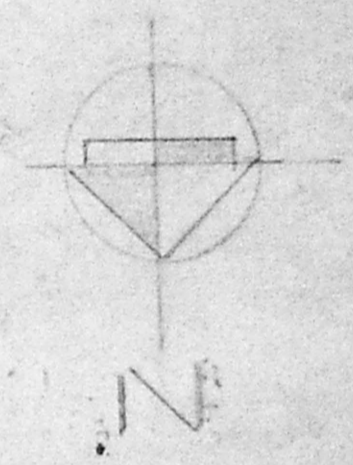

Prasad N. Yadav
PRASAD, N. YADAV
M. ARCH, A.I.A., CA/92/15484
ARCHITECTS, PLANNERS, INTERIOR
DESIGNERS & LICENSED SURVEYOR (I)
10, ASHOK ROAD, ANNAPURAM, MADRAS-18
PH 4995741, 4997194 (TEL.)

V.K. Guruswamy
V.K. GURUSWAMY
DY. CHIEF ENGINEER

GROUND FLOOR PLAN
FRONT ELEVATION
SCALE 1/100
PROPOSED RESIDENTIAL QUARTERS
FOR R.M. (2 M CADRE) IN DOOR NO. 3
S.NO 376/69 OF EGMORE DIVISION, BLOCK
NO. 23 PR. GURUSWAMY ROAD, CHETPET AT KUNITHAM
MADRAS.

Revised Plan
Dt: 5-9-96

B/23743/478/96 B/C
Planning Permit No.
APPROVED
SUBJECT TO THE CONDITIONS IN
THIS OFFICE LETTER.
No. B3/17804/96 Date: 10-96
FOR MEMBER SECRETARY
MADRAS METROPOLITAN
DEVELOPMENT AUTHORITY
MADRAS-600 008.

MMDA (B)/PP NO. 17009/96
E.No. 119/96
ANSI
PART I
PART II
A.P. D.P.

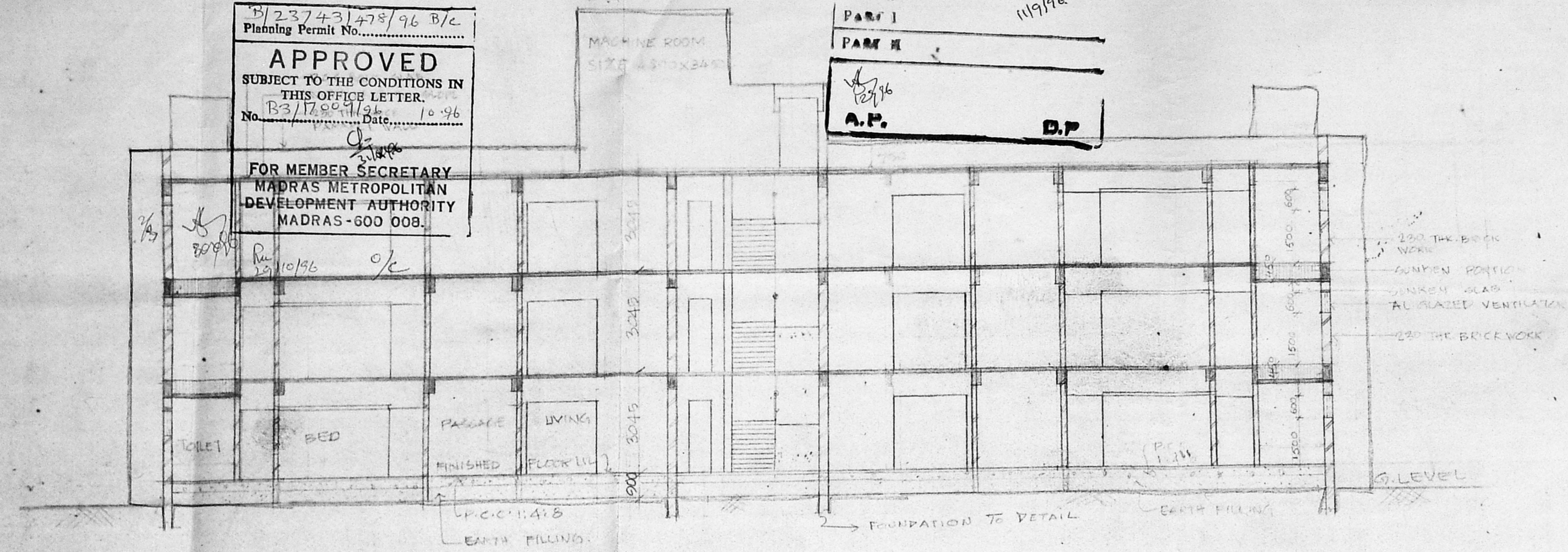

SECTION ON A-B

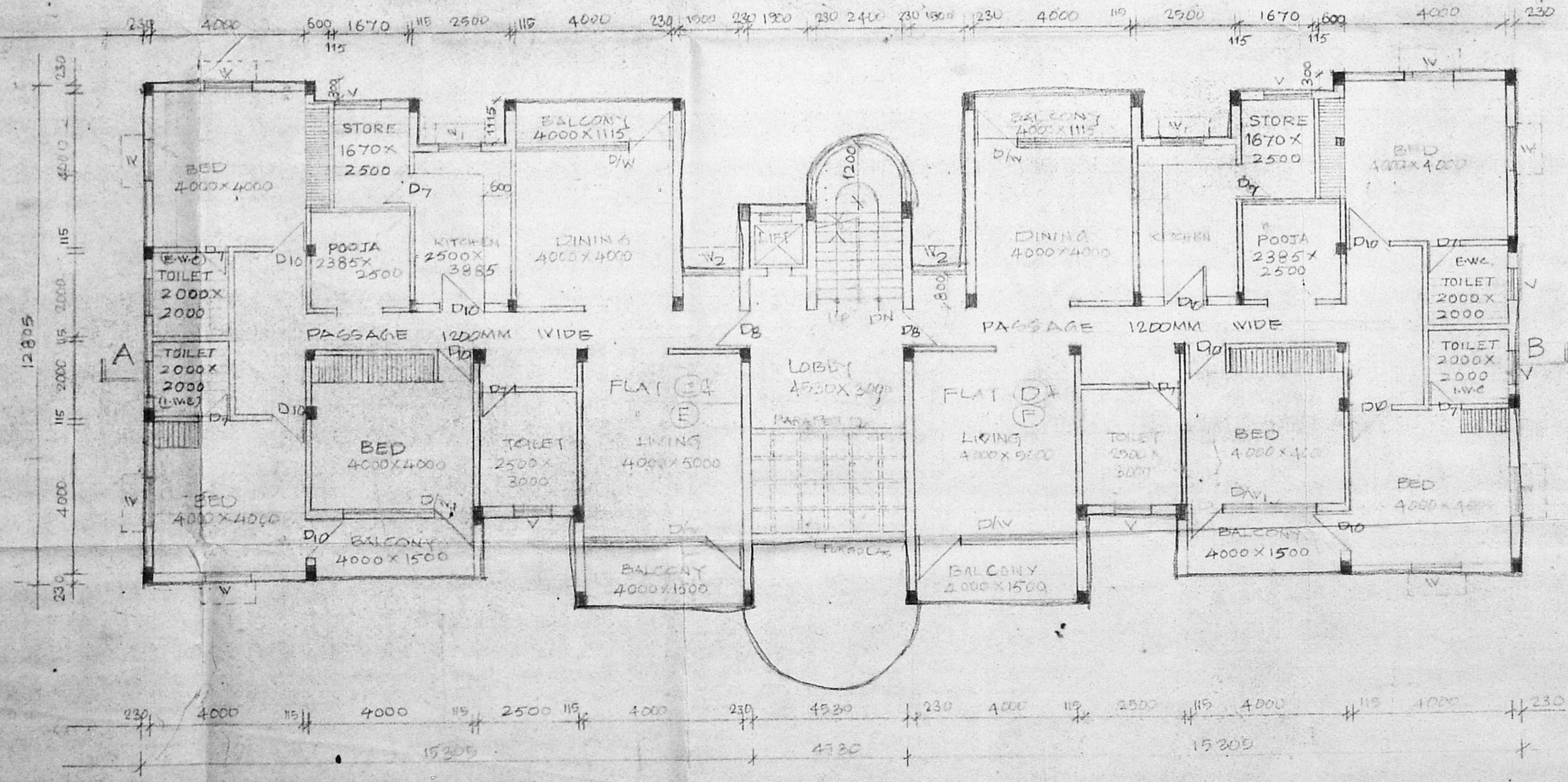

TYPICAL FLOOR PLAN
FIRST FLOOR PLAN &
SECOND FLOOR PLAN

Prasad N. Yadav
PRASAD, N. YADAV
M. ARCH, ALLAI, CA/92/15484
ARCHITECTS, PLANNERS, INTERIOR
DESIGNERS & LICENCED SURVEYOR (I)
10, ASHOK ROAD, AIRWARPET, MADRAS-18
PH 4995741, 4997194 (PER.)

Y.K. Sudhany
Y.K. SUDHANY
DY. CHIEF ENGINEER

Gayatri Devi
GAYATRI DEVI
ASST. ARCH

TYPICAL FLOOR PLAN
& SECTION AT A-B

SCALE: 1:100

PROPOSED RESIDENTIAL QUARTER
FOR R.M. (2-M. CADRE) IN DOB NO. 9
S. NO 376/69 OF F.G.M.R.D. DIVISION
BLOCK NO. 23 OF GURUSWAMY
ROAD, CHETPET, AT MADRAS.

V. G. LAKSHMI

S/23743/478/96 E/C

67056 (220) NEIGHBOURS BUILDING EXISTING TO BE DEMOLISHED

Planning Perm. No. 83/2007/776
APPROVED
 SUBJECT TO THE CONDITIONS IN THIS OFFICE LETTER.
 No. 83/2007/776 Date 10.9.96
 FOR MEMBERS SECRETARY
 MADRAS METROPOLITAN
 DEVELOPMENT AUTHORITY
 MADRAS 600 008.

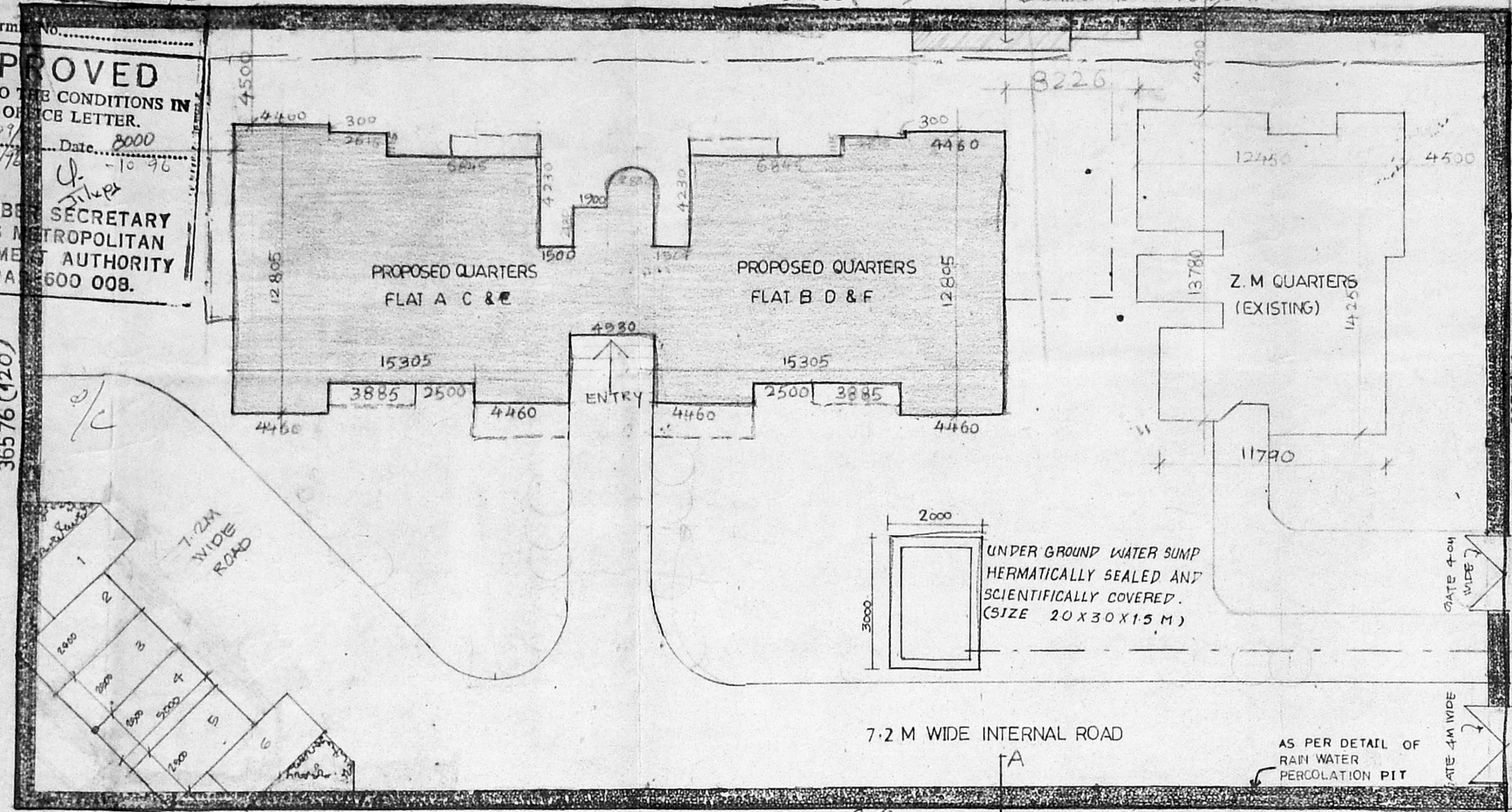

66446 (218) NEIGHBOURS BUILDING

SITE PLAN
SCALE 1:200

DR GURUSWAMY ROAD
36576 (150)
40'

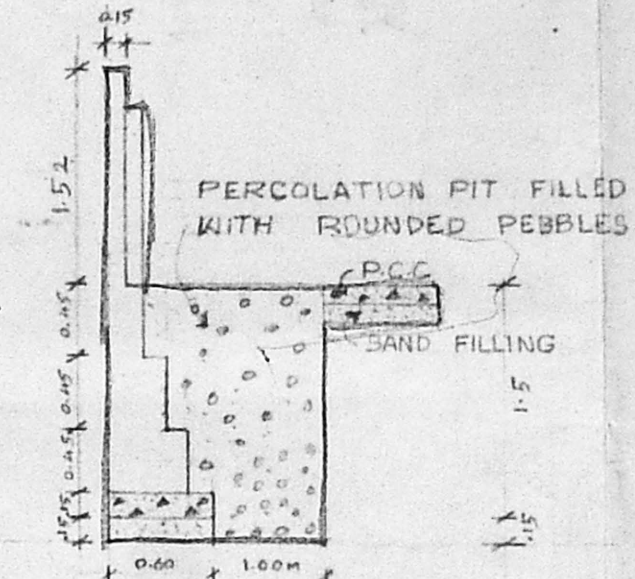

DETAIL OF PERCOLATION PIT

AREA STATEMENT	88 FT D.P.	58 FT D.P.
TOTAL EXTENT OF PLOT	26280.00	2442.38
EXISTING G.FLOOR AREA	1587.10	147.50
PROPOSED G.FLOOR AREA	4257.78	375.89
EXISTING F.FLOOR AREA	1587.10	147.50
PRO-TYPICAL FLOOR AREA I & II	8519.55	791.78
TOTAL BUILT UP AREA	15953.53	1482.67
F.S.I. USED	= 0.61	
PLOT COVERAGE	= 22%	

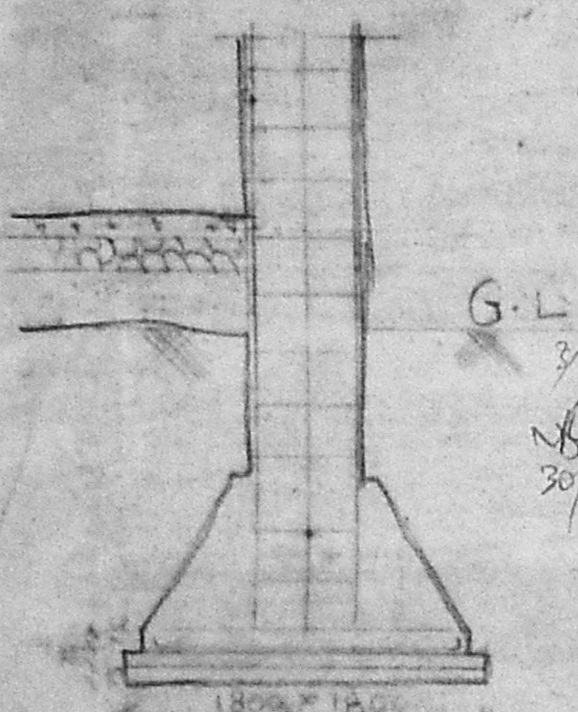

SECTION OF COL

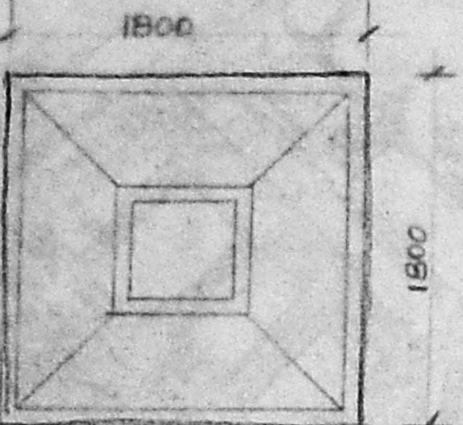

PLAN

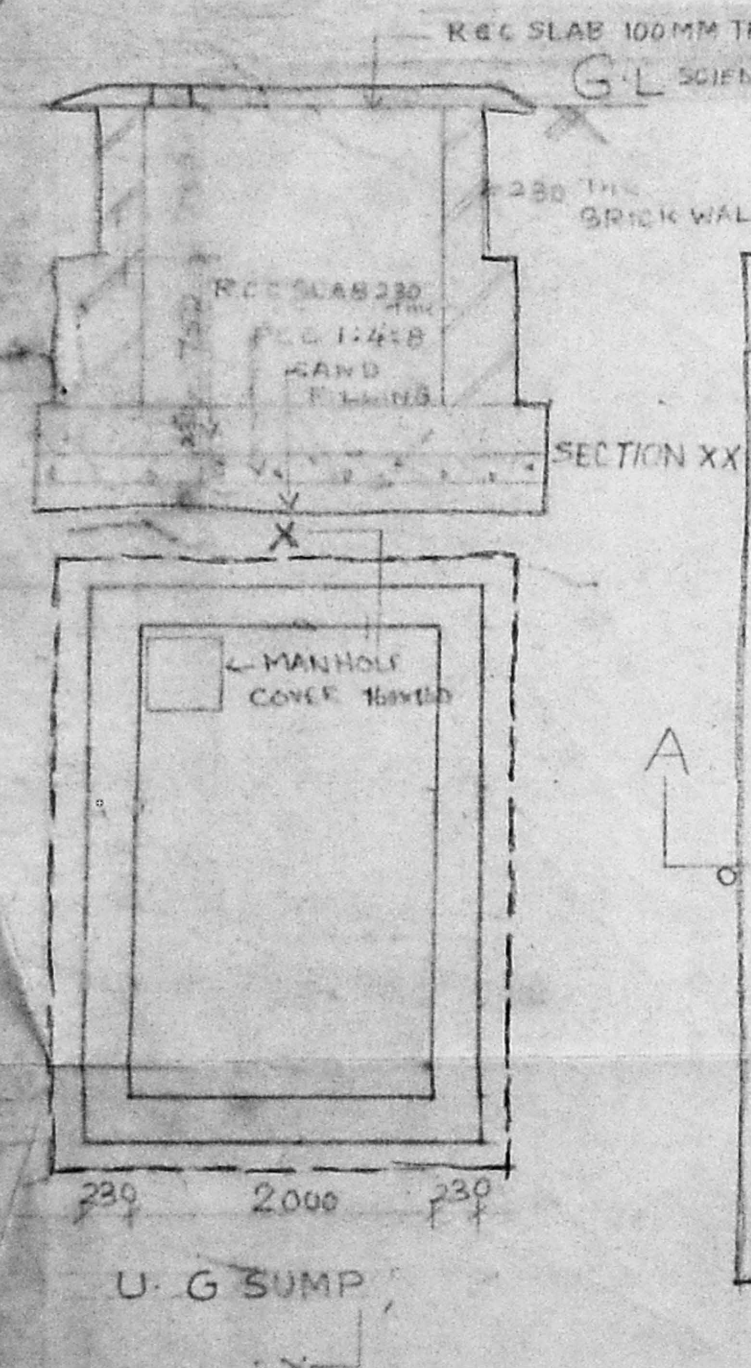

U.G SUMP

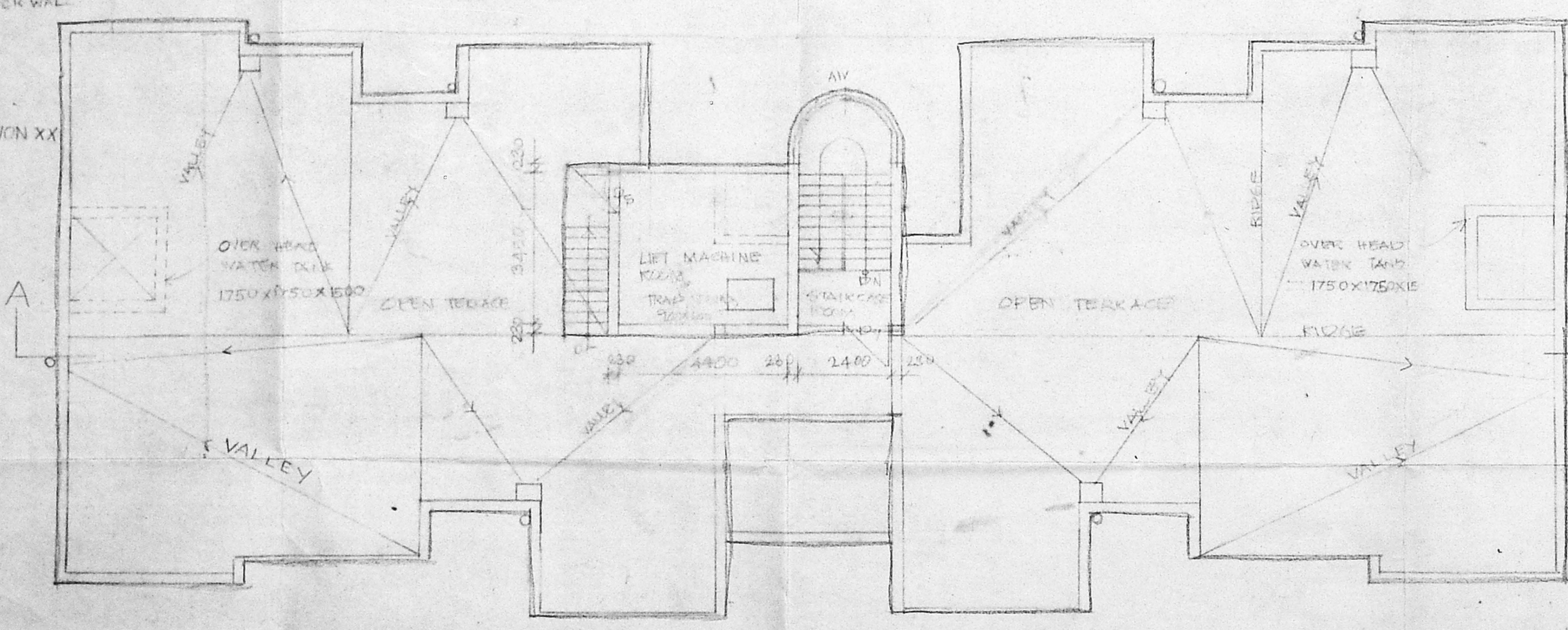

33470

TERRACE FLOOR PLAN

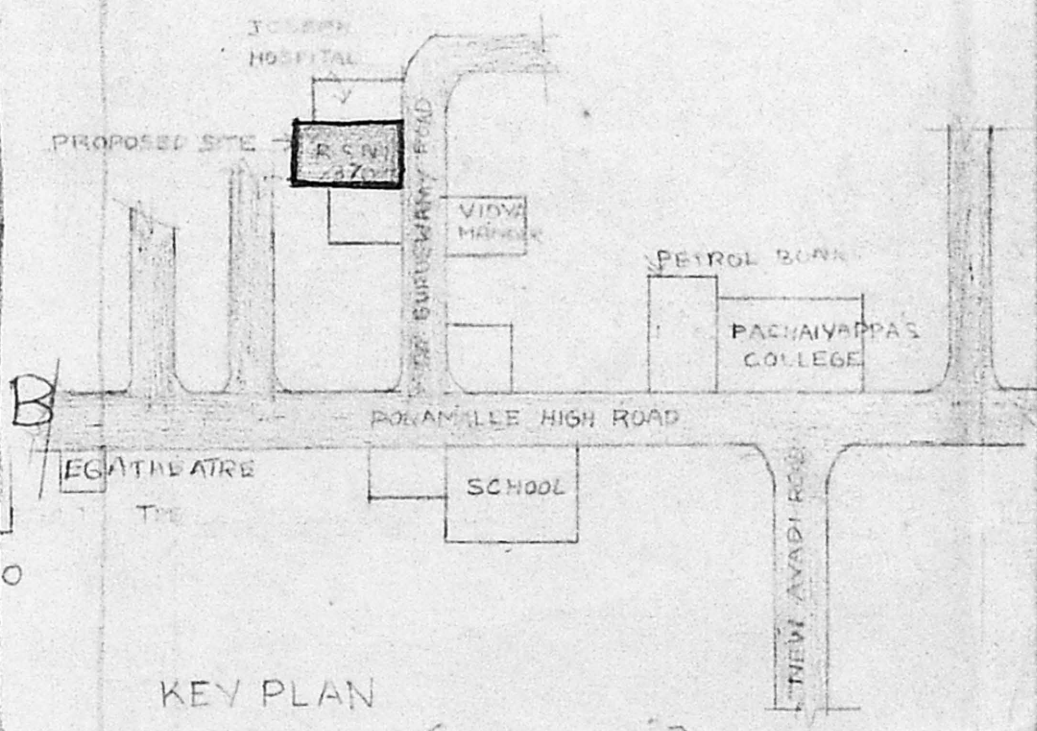

KEY PLAN
(NOT TO SCALE)

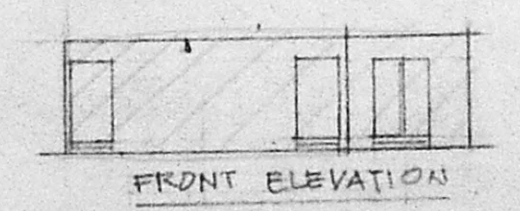

FRONT ELEVATION

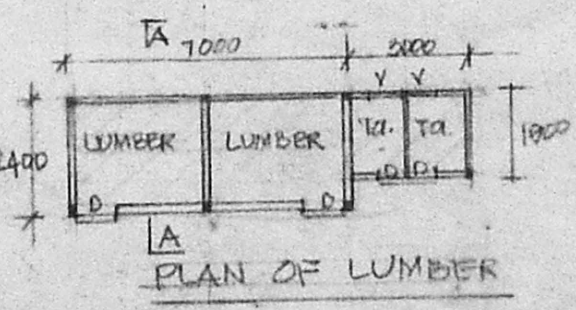

PLAN OF LUMBER

COLOR CODE REFERENCE
 PROPOSED WORK SHOWN THUS
 EXISTING WORK SHOWN THUS
 BOUNDARY LINE SHOWN THUS
 DRAINAGE LINE SHOWN THUS
 PROPOSED DEMOLITION SHOWN

Prasad N Yadav
PRASAD N. YADAV
 M. ARCH. ALLA, CA/92/15484
 ARCHITECTS, PLANNERS, INTERIOR
 DESIGNERS & LICENSED SURVEYOR (II)
 10, ASHOK ROAD, ADHAPPET, MADRAS-18
 PH 4995741, 4997194 (PER.)

V.K. Guruswamy
V.K. Guruswamy
 Dy. Chief Engineer

Gayatri Devi
GAYATRI DEVI
 ASST. ARCHT

Mukul Jha
Mukul Jha
 Dy. Sr. Architect

TERRACE FLOOR PLAN & SITE PLAN

DRG NO

SCALE 1:100

CE SZ 178 01 00

PROPOSED RESIDENTIAL QUARTERS FOR R.M. (Z.M CADRE) IN DOOR NO-9 S.NO 376/59 OF EGMORE DIVISION BLOCK NO 23, DR. GURUSWAMY ROAD, CHETPET, AT MADRAS.

DATE 30-03-95

Drawn by

lakshmi